

178

A-A



A-A

HAUS 1

HAUS 2

HAUS 3

# ERDGESCHOSS 1:50

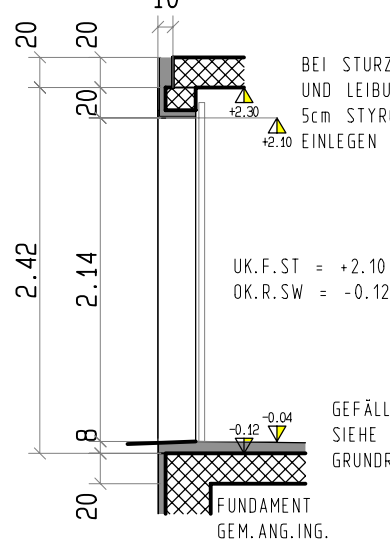
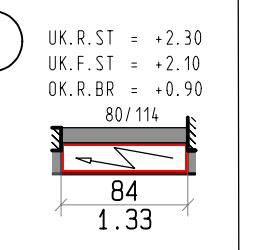
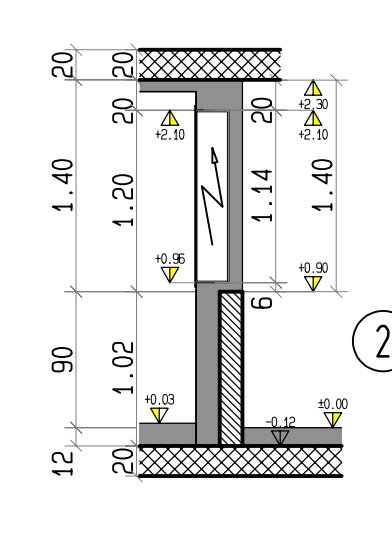
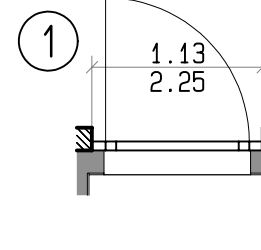
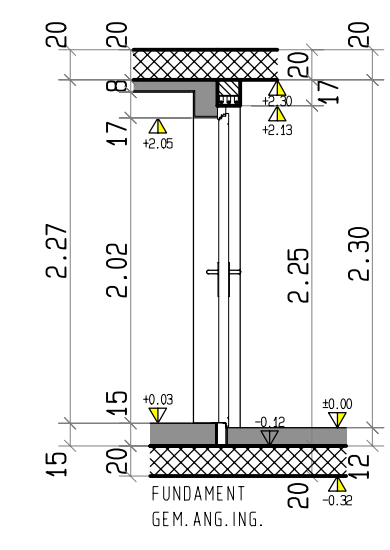
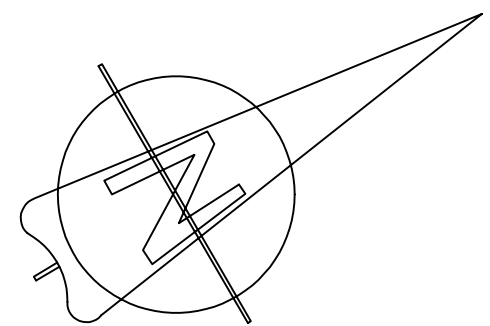

## WERKPLAN 1:50

BAUHERR: ..... GEMEINDE: .....

ARCHITEKT: ..... BAUAMT: .....

OK. FERTIG BODEN ±0.00 = 433.70 Meter über Meer

**3 EINFAMILIENHÄUSER IN RUGGELL**  
**WALTER ESTERMANN MAUREN**

GEZ. H. A. DEHRY  
 DATUM 14.01.2010  
 PL. GR. A1  
 REV. 30.08.2010

**ERDGESCHOSS 1:50** 2914/51

ARCHITEKTURBÜRO AG  
 ESTERMANN WALTER

FALLSGASS 5 9493 MAUREN GESCHÄFT 00423 373 39 67 FAX 00423 373 46 67 NATEL 00423 777 24 63

z/2009\_wester/2914/50/eg93