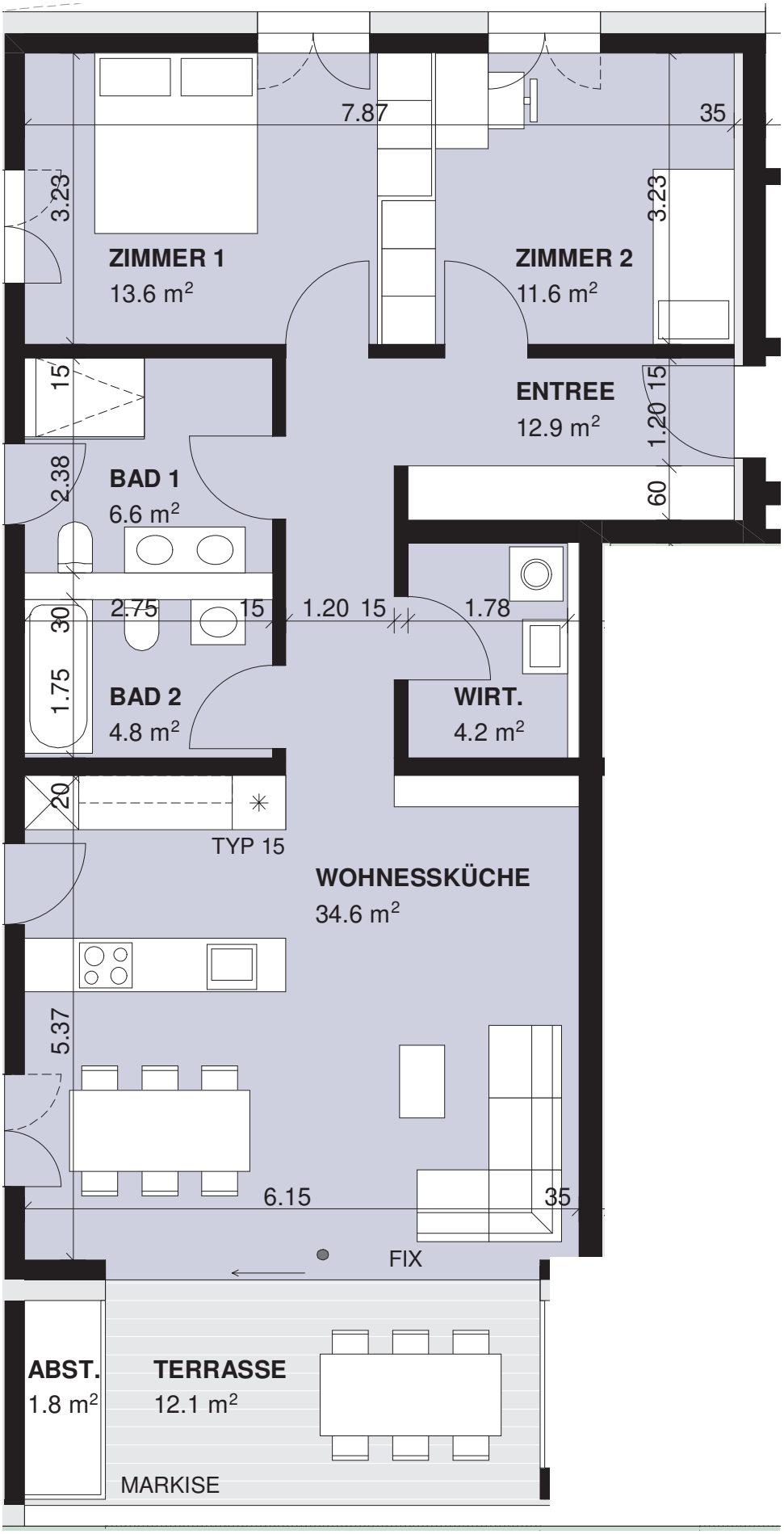3.5 Zimmerwohnung mit 88 m², Landstrasse 97, Vaduz